

SEE STRUCTURAL NOTES ON SHEET S-4

- MASONRY NOTES:** (MIN. F_m = 1500 PSI)
1. PROVIDE #3 LADDER TYPE HORIZONTAL MASONRY REINFORCEMENT @ 16" O.C. IN ALL MASONRY WALL
 2. IN ALL VERTICAL REINFORCEMENT PROVIDE FOUNDATION DOWELS AND STANDARD HOOKS AT TOP TIE BEAM.
 3. SPLICE VERTICAL MASONRY WALL REINFORCEMENT 48 BAR DIAMETERS AS FOLLOWS:
FOR # 5 BARS: 30"
FOR # 6 BARS: 36"
FOR # 7 BARS: 42"
 4. PROVIDE GROUTED CELLS WITH 1# 5 VERT. AS SHOWN IN PLAN.

TERMITE PROTECTION:
APPLY A FL DEPT. OF AGRICULTURE APPROVED PRE-CONSTRUCTION SOIL TREATMENT FOR SUBTERRANEAN TERMITES TO AREAS UNDER ENTIRE SURFACE OF FLOOR SLAB AND ALL OTHER APPLICABLE CRITICAL AREAS, INCLUDING BUT NOT LIMITED TO PATIOS, WALKS ETC. PRIOR TO PLACEMENT OF VISQUEEN.

SOIL STATEMENT NOTE:
ARCHITECT REQUIRES A MINIMUM TWO SOIL BORINGS TEST OF SOIL BEARING CAPACITY. GENERAL CONTRACTOR TO FOLLOW SOIL PREPARATION IN THE GEOTECHNICAL REPORT.

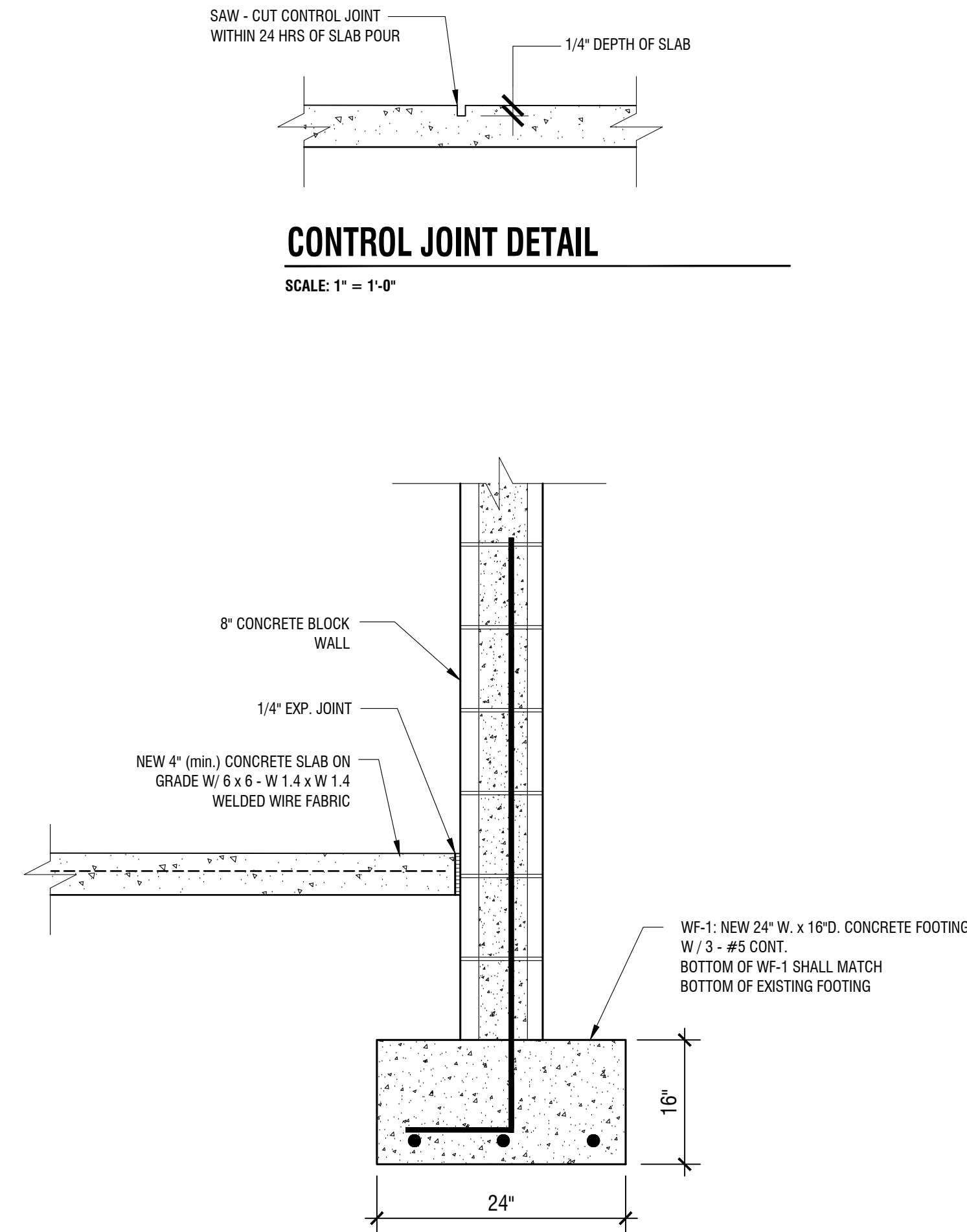

CONTROL JOINT DETAIL

SCALE: 1" = 1'-0"

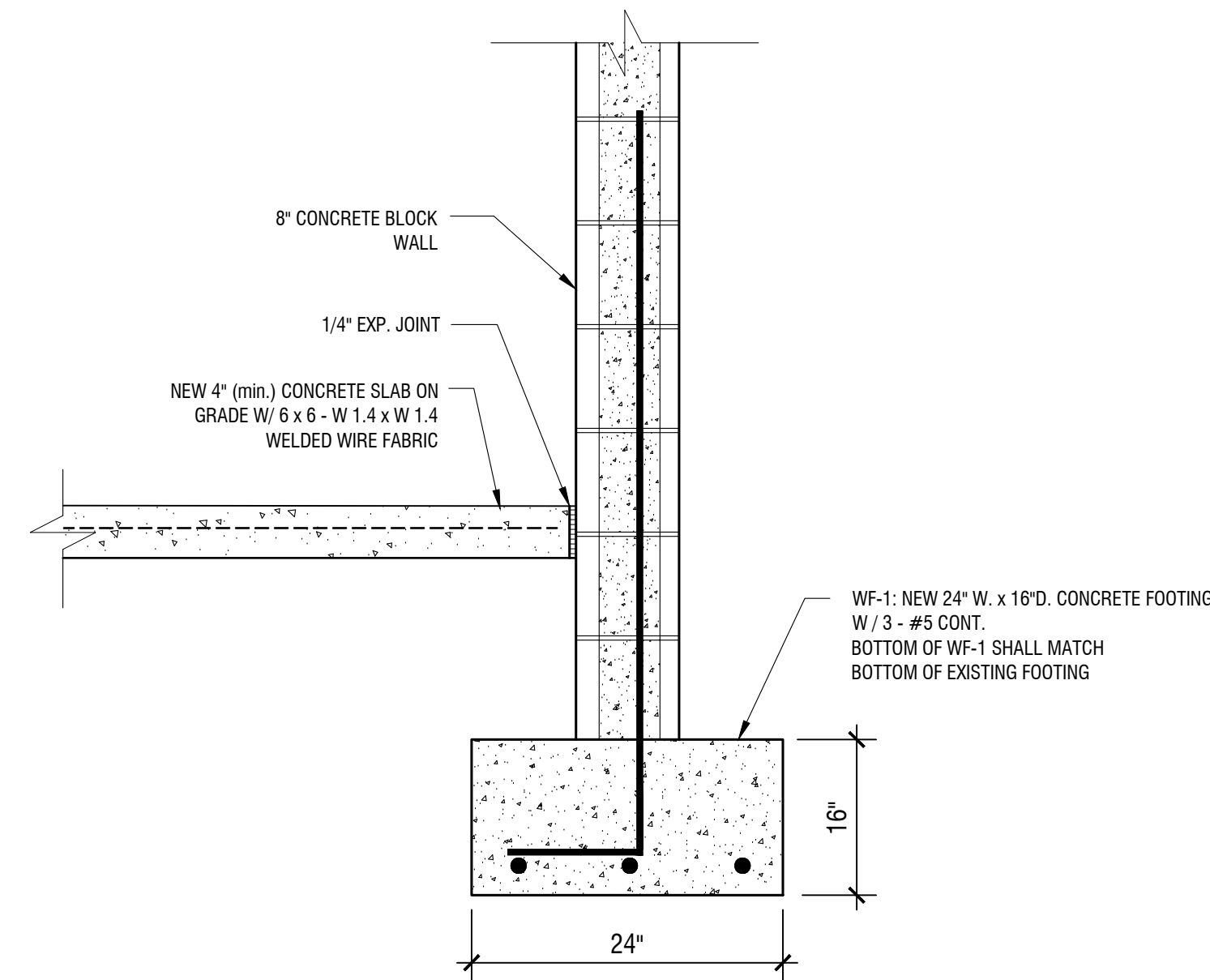

STEM WALL SECTION (WF-1)

SCALE: 1" = 1'-0"

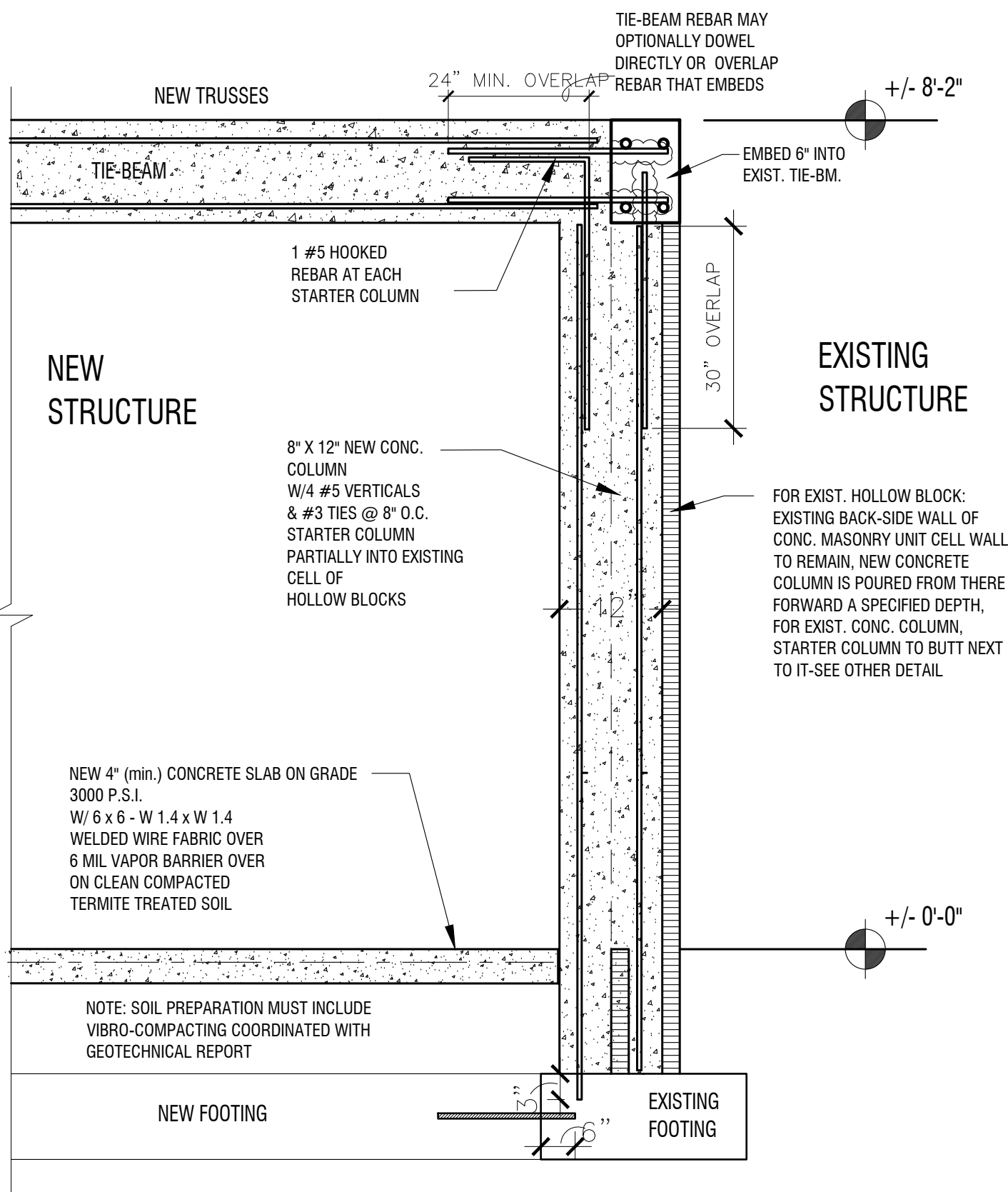

C-1 STARTER COLUMN INTO HOLLOW BLOCK

SCALE 3/4"=1'-0"

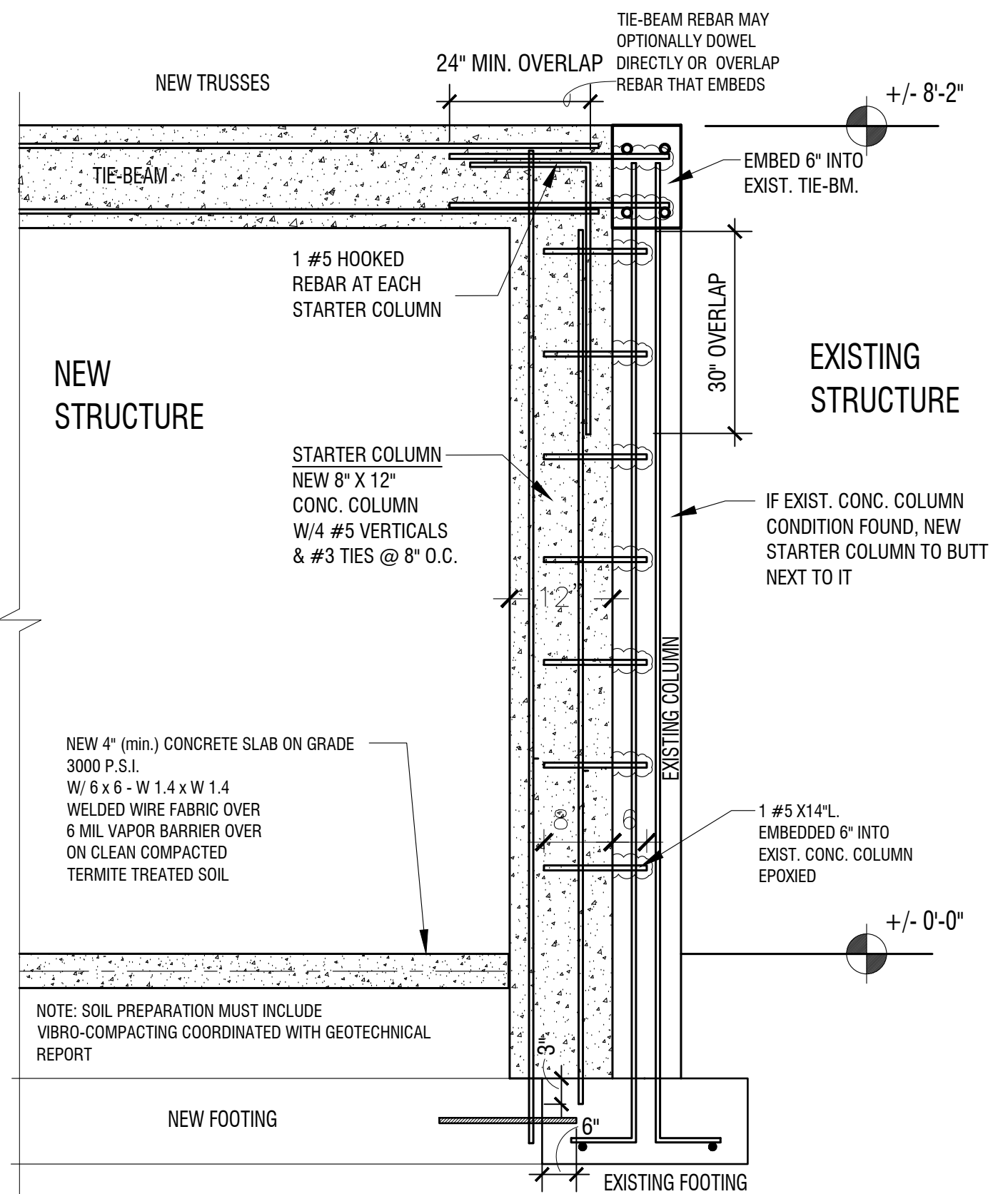

C-1 STARTER COLUMN INTO CONCRETE COLUMN

SCALE 3/4"=1'-0"

TIE-BEAM SCHEDULE

MARK	SIZE	REINF.	STIRRUPS	REMARKS
TB-1	8" x 12"	2 #5 TOP 2 #5 BOTTOM	#3 STIRRUPS @ 6" O.C. ADDED TO TIE-BM. OVER WINDOW OPENINGS WIDER THAN 3'-0"	

COLUMN SCHEDULE

MARK	SIZE	REINF.	TIES	REMARKS
C-1	8" x 12" STARTER COLUMN	4 #5 VERT.	#3 STIRRUPS @ 12" O.C.	IDENTIFY INTERFACE AS INTO AN EXISTING CONC COLUMN OR HOLLOW BLOCK
C-2	CONC. FILLED BLOCK CELL	1 #5 VERT.	NONE	@ 4'-0" MAX.
C-3	8"x8"x16" CORNER COLUMN	6 #5 VERT.	#3 STIRRUPS @ 12" O.C.	#3 STIRRUPS @ 12" O.C.

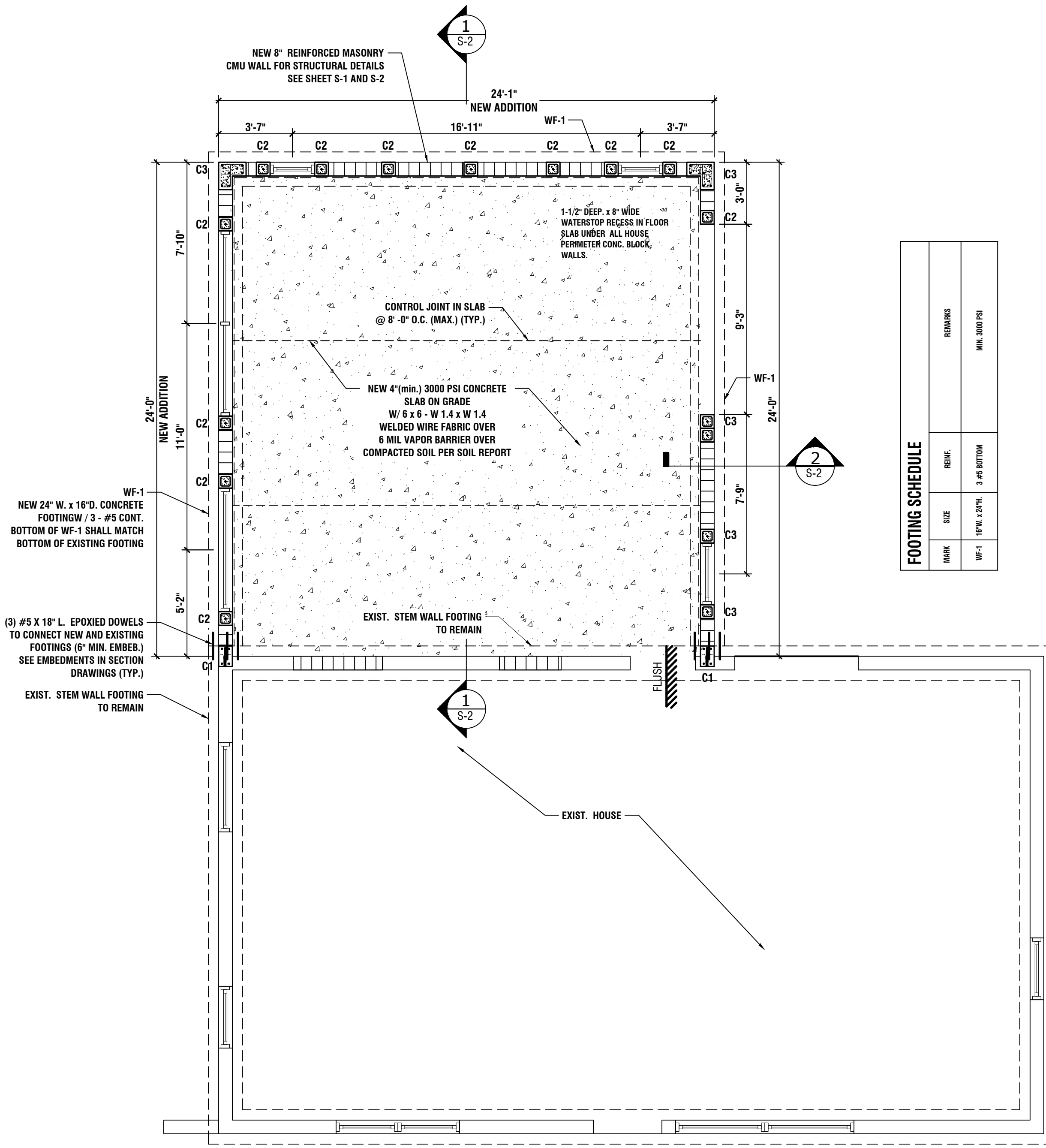

FOOTING SCHEDULE			REMARKS
MARK	SIZE	REINF.	
WF-1	NEW 24" W. x 16" D.	3 #5 BOTTOM	MIN. 3000 PSI



FOUNDATION PLAN

SCALE: 1/4" = 1'-0"

WRITTEN DIMENSIONS ON THESE DRAWINGS SHALL HAVE PRECEDENCE OVER SCALE DIMENSIONS.

NO.	REVISION
1	
2	
3	
4	
5	
6	
7	
8	
9	
10	

DEMETRIOS ARCHITECT
KINO-PAUL RICHARDS PROJECT MANAGER
STATE LIC. AR072607
1300 SOUTH
43rd AVE. DEERFIELD BEACH
FL 33441
954 821 6707
www.demetriosdesign.net

ADDITION TO:
YONIQUE GORDON
RESIDENCE
6820 NW 25th STREET, SUNRISE FL, 33313

ARCHITECT'S SEAL

COMM. NO. _____ DRAWN BY KPR
DATE 5/1/2025 CHECKED BY DLC
SHEET NUMBER

S-1
OF 14